

LONG EATON AND DISTRICT HORTICULTURAL SOCIETY



ANNUAL OPEN SHOW 2019 ENTRY FORM

13th or 14th September 2019

N.B. Please take particular note of

Rule 2 on page 4

EXHIBITOR NUMBER

Class Number

Number of
Entries

Class Number

Number of
Entries

Entries accepted
10.45am on Satur-

until
day.

I agree to abide by the rules as set out in the Show Schedule.

Signed.....Tel.No.....

PLEASE PRINT IN CAPITALS

NAME.....

ADDRESS.....

Post Code.....

email.....

15 years and under
Entry free

Total Entry Fee
30p per entry
£5 maximum

Show Secretaries

Margaret Allsopp 0115 9728579

Ruth Clements 0115 9725482

LONG EATON & DISTRICT HORTICULTURAL SOCIETY

100th Anniversary Year

www.longeatonhorticulturalsociety.co.uk

ANNUAL OPEN SHOW 2019

Saturday

14th September 2019

and

Sunday

15th September 2019

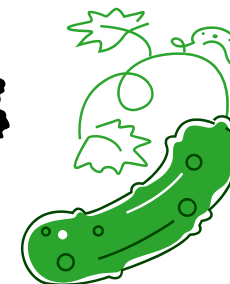

LONG EATON AND DISTRICT
HORTICULTURAL SOCIETY

100th Anniversary Year

ANNUAL OPEN SHOW

of

**Fruit, Flowers, Vegetables, Wine, Cookery
and Crafts, including Children's Section**

To be held at

Coronation Hall, Portland Road, Toton. NG9 6EE

Viewing Saturday 14th September 2019 2.00p.m. to 5.00p.m.

Viewing Sunday 15th September 2019 10.00a.m. to 3.45p.m.

TIMETABLE

SATURDAY

Staging The venue will be open for staging from **5.30pm until 7pm on Friday 13th September 2019** Doors will close prompt at 7pm.
Also on Saturday 14th September 2019 from 7.00am until 11.00am

Entries Entries will be accepted until **10.45am** on the day of the Show

Entry Fees **30p** per entry. **Maximum entry fee £5.** **Maximum of 3 entries per exhibitor per class.** Childrens Classes free.

Judging Judging will take place between 11am and 2pm

SUNDAY

Close of Show for public viewing at 3.45pm on Sunday 15th September 2019

Removal of Exhibits Exhibits may only be removed after the announcement at 3.45pm. It will be assumed that any remaining exhibits have been donated to the Society. These will then be auctioned. All donations are greatly appreciated.

Auction of Produce This will take place after removal of exhibits at approx. 4.00pm

Prize Draw This will take place on Sunday immediately after the Auction.

Trophies The Trophies and Awards will be presented to the prize winners at the monthly meeting of the Society held on Tuesday 20th September

**MAP SHOWING DIRECTIONS TO
CORONATION HALL IN TOTON**

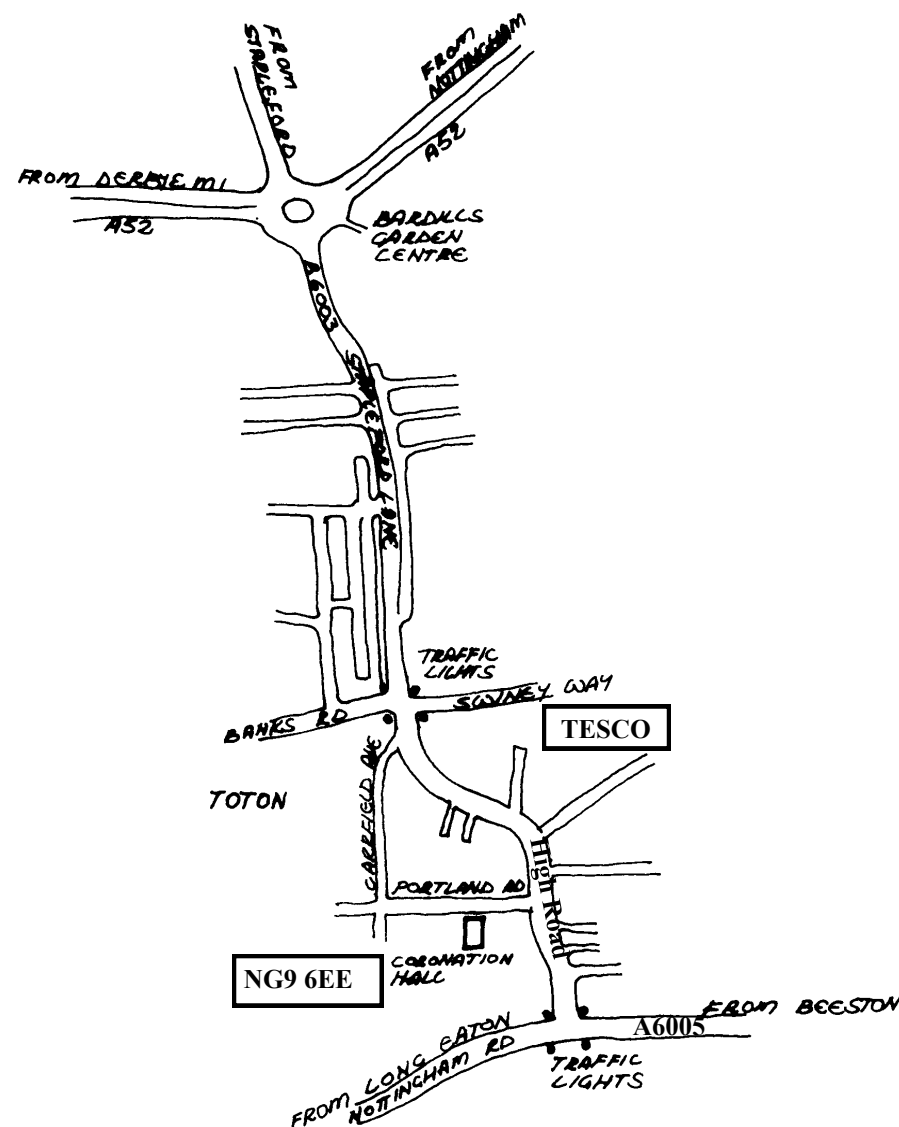

E.S.P Seed Potatoes

- ♣ Specialists in exhibition and new culinary varieties
- ♣ Certified graded Scottish tubers
- ♣ Local company for local growers

E.S.P. Seed Potatoes may be ordered through The Long Eaton & District Horticultural Society in October/November when the variety and price list will be distributed to members. A preferential price will be negotiated for the Society. There will be no delivery charge, as all orders will be delivered to a Committee Member for collection by the member.

PRESENTATION OF TROPHIES

The Trophies and Awards will be presented to the prize winners at the monthly meeting of the Society held on Tuesday 17th September 2019 at the Moorlands Club, Curzon street, Long Eaton, NG10 4FL at 7.30pm



Proudly Supporting
The Long Eaton & District Horticultural Society

TEL: 0115 9724397

www.erewashblinds.co.uk
Showroom - 32 High Road, Toton,
Notts. NG9 6EH
Open 9am -4.30pm Wed to Sat

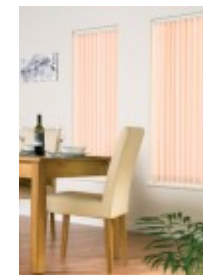

Free Home Visits
Free Measuring and Fitting



Local Specialist
Family Business
20 Years Experience
7 Days 9am—9pm



SHOW RULES

1. All exhibits are to be bona fide produce owned, and grown for at least 3 months by the exhibitor.
2. We have recently struggled with space on the show bench so we are reluctantly having to limit exhibitors to three entries per class at all shows from July 2018
3. All exhibits must be of exhibition standard and the stewards have the power to refuse any exhibit which, in their opinion, does not comply with this rule.
4. Excessive foliage and soil must be removed from exhibits before staging.
5. For the benefit of the viewing public and where possible, it would be appreciated if exhibitors could name the varieties of their exhibits.
6. Children are asked to state their age on the entry form. This will then be shown on the reverse of their Exhibitor tickets and be taken into account when judging.
7. Exhibitor tickets must be placed upside down and remain so until judging has been completed.
8. The Society's own vases must be used in all classes where vases are required except where the Schedule states that flowers are staged for all round effect, when exhibitor's own container may be used.
9. All plates and other staging material must be provided by the exhibitor and will remain their own property.
10. ... All exhibits are to be staged at the exhibitor's own risk.
11. Exhibitors are **FORBIDDEN** to touch or move other exhibits once staged. **Please ask a Steward for any help.**
12. Exhibitors and members of the public will not be allowed into the Show Hall during judging.
13. Exhibits will be judged in accordance with The Royal Horticultural Society's Handbook and the Rules or Regulations of the various National Societies.
14. In any class with less than four entries, the prizes may be restricted at the Judge's discretion.
15. In the event of a tie on points in the highest number of points systems, the number of first prizes will be taken into consideration when awarding the trophy.
16. If any complaint is made, it must be in writing and accompanied by a deposit of £1 to the Show Secretary within 2 hours of the Show opening to the public. This will then be considered by the Judge if present or the Committee, and if upheld, the deposit will be returned.
17. Prize monies may be collected after 2.00pm on the days of the Spring and Summer Shows. Prize monies may be collected after 2.00pm, on the **Sunday** of the Annual Show. All prize monies not collected or claimed within 2 weeks of the Show Date will be deemed to be a donation to the Society. Please submit claims to Ruth on 0115 972 5482
18. No exhibit must be removed before the end of the Show without the authority of the Show Manager.
19. Trophies, which are the property of the Society, must be returned in good and clean condition prior to the relevant Show.
20. The Society would be grateful to Exhibitors if their exhibits could be left on the Show bench for auction after the Show.
21. The Society will not be responsible in any way for injury or accident to any person, or for loss of, or damage to, property of any such person, from any cause whatsoever before, during or after, the Show.

DATE AND WALNUT LOAF

Ingredients

225g (8oz)	Dates
Pinch	Bicarbonate of Soda
150ml (¼ pint)	Boiling water
75g (3oz)	Margarine
75g (3oz)	Caster Sugar
1 medium	Egg, beaten
225g (8oz)	Self-Raising Flour
75g (3oz)	Walnuts, chopped

1 kg (2 lb) Loaf Tin

Method

1. Heat the oven to 180°C, 350°F, Gas Mark 4. Grease and line the base of a 1 kg (2lb) loaf tin.
2. Chop the dates, add the bicarbonate of soda and pour the boiling water over them.
3. Cream the margarine and sugar and beat in the egg.
4. Stir in the flour and nuts, and lastly the dates.
5. Place the mixture evenly in the tin and bake for about 1¼ hours until firm.

JUDGES FOR THE ANNUAL SHOW 2019

Vegetables and Fruit	Mr Steve Waterfall
Chrysanthemums	Mr Jeff English
Dahlias and Gladioli	Mr Kevin Broxholme
Begonias, Roses, Asters, Pot Plants, Garden flowers and Miscellaneous	Mr Jeff Bates
Fuchsias	Mr Mick Leighton
Children's Classes, Culinary & Needlework	Mrs Alison Marriott
Home-made Wine	Mr Trevor Aldridge
Centenary Classes 171 and 172	To be announced

EASY FRUIT CAKE

Ingredients

350g (12oz)	Mixed Dried Fruit
100g (4oz)	Caster Sugar
100g (4oz)	Butter or Margarine
150ml (¼ pint)	Water
1 Medium	Egg
225g (8oz)	Self-Raising Flour

7" Cake Tin

Method

- 1 Heat oven to 150°C, 300°F, Gas Mark 2. Grease a 18cm (7") cake tin.
- 2 Place fruit, sugar, margarine and water in a pan, simmer slowly with the lid on for 20 minutes.
- 3 Allow to cool, then add beaten egg and stir in the flour.
- 4 Pour into prepared tin and bake for about 1½ hours

VICTORIA SANDWICH

Ingredients

(6oz)	Margarine
(6oz)	Caster Sugar
3 Medium	Eggs
(6oz)	Self-Raising Flour
	Jam and Caster Sugar
2 - 7" Sandwich tins	

Method

- 1 Heat oven to 180°C, 350°F, Gas Mark 4. Grease 2 - 18cm (7") sandwich tins
- 2 Cream margarine and sugar until light and fluffy.
- 3 Beat in the eggs, one at a time, adding a little flour with each.
- 4 Gently fold in remaining flour.
- 5 Place in prepared tins and bake for 20-25 minutes
- 6 When cool, fill with jam. Dust with Caster Sugar.

HINTS FOR EXHIBITORS

If you have not exhibited before, you are probably not aware that the proper staging of your exhibits may go a long way towards winning a prize. Several members of the Society have had considerable experience in exhibiting and are anxious and willing to help you if you contact them through a Committee member.

Below are a few notes which may be of assistance to intending exhibitors at the Annual Shows.

All vegetables should be clean and fresh and, as far as possible, free from blemishes. Where possible they should be correctly named. Good quality, combined with a size suitable for table use, is of the utmost importance. Size and weight greatly above normal usually indicate coarseness and judges will regard this as a defect. Exhibits comprising a 'dish' should be uniform in size and one variety only.

POTATOES Aim at uniformity in the size of tubers. Medium sized, shapely specimens are greatly superior to enormous tubers.

CARROTS and **PARSNIPS** should be young and tender.

ONIONS Large onions are desirable, but must be free from blemish, well ripened and hard.

BEETROOT Should be selected carefully. Good colour combined with uniformity is important.

TOMATOES should be firm but ripe and **stalks should be left on.**

PEAS and **BEANS** The pods may be as long as the competitor likes, provided they are young and the pods are well filled. Try to preserve as much of the natural bloom as possible.

FRUIT Dessert apples should be of a good colour and appearance. Quality is always preferable to mere size. With cooking apples, size is desirable if combined with good quality and clear skin. **Abstain from the practice of polishing fruit.** All fruit should be shown **with the stalks attached.** (RHS rule)

BASKET OF VEGETABLES All varieties will be awarded equal points. Up to 6 kinds of vegetable may be used. Need not be dressed for exhibition as required in other classes, but must be clean, trimmed and ready for the kitchen and nicely presented. Points will not be gained or lost if dressed.

7

N.B. Please notify Margaret on 0115 9728579 if you intend to exhibit in Classes 1 OR 2 (Collection and Baskets) by 12th September 2019 in order to help with Show layout. Un-notified entries will be accepted only if space allows.

SCHEDULE FOR 2019 ANNUAL OPEN SHOW

THE BANKSIAN MEDAL

The Banksian Medal is being applied for and if granted by the R.H.S. will be awarded for the most points in Horticultural Classes 1 to 116, 160 to 163 and 171 & 172. Winners of the medal in 2017 and 2018 will not be eligible in 2019.

VEGETABLES



WORTH SILVER CHALLENGE BOWL - Awarded on a 3-2-1 points basis in the Vegetable Classes 1 to 38

McCRACKEN SILVER CHALLENGE CUP - Awarded for the Best Exhibit in Classes 1 or 2

NATIONAL VEGETABLE SOCIETY MEDAL - Awarded for the most meritorious exhibit in Classes 5 to 38

ONION TROPHY - Awarded for the Heaviest Dressed Onion in Class 21

FREDA A. LOVE CHALLENGE CUP - Awarded for the Best Exhibit in Class 32

N.B. Please take note in particular of rules 2 and 9 on page 4

Vegetable Collections

N.B. Please see Hints for Exhibitors on page 5 regarding pre-booking places.

N.B. Onions OR Shallots may be included in these collections, but not both together.

	<u>1st</u>	<u>2nd</u>	<u>3rd</u>
1 Collection of 6 kinds of vegetables. (2 of each kind) Up to 3ft. of staging allowed. Parsley may be used for a garnish.	£7	£5	£3
2 Basket of Vegetables up to 6 kinds. Please read the information on page 5 regarding this class.	£7	£5	£3

Root Vegetables

5	Three Parsnips - tops trimmed to approx. 3"	£1.50	£1	75p
6	One Parsnip and One Carrot - tops trimmed to approx. 3"	£1.50	£1	75p
7	Three Carrots - Long - tops trimmed to approx. 3"	£1.50	£1	75p

MISCELLANEOUS

	<u>1st</u>	<u>2nd</u>	<u>3rd</u>
160 One Flower or Flower Stem and One Vegetable	£1	75p	50p
161 One Flower or Flower Stem, One Fruit and One Vegetable	£1	75p	50p
162 Three Bunches of Culinary Herbs staged in a vase	£1	75p	50p
163 Heaviest Potato - prize per pound	£1	60p	40p
164 Best Sunflower Head	£1	75p	50p
165 Longest Runner Bean (Not Yard Long Beans)	£1	-	-
166 Longest Stick of Rhubarb	£1	-	-
167 My Biggest Disaster	£1	75p	50p

PLEASE NOTE:-

SPECIAL POTATO CLASS - MEMBERS ONLY

KONDOR - We cannot run this class this year as there are no Kondor potatoes available.

SPECIAL CLASSES FOR 100th ANNIVERSARY YEAR

171 SPECIAL CLASS - MEMBERS ONLY			
Heritage Carrot seeds - variety Touchon - A French variety from the late 1700s	£3	£2	£1
Three Carrots			
172 SPECIAL CLASS - MEMBERS ONLY			
Pelargonium - variety Light Pink Splash	£3	£2	£1
Max. 6½"/ 165mm dia. pot.			

HOME MADE WINE



NORA HUDSON WINE TROPHY - Awarded for **Best Exhibit** in Wine Classes 148 to 154

	<u>1st</u>	<u>2nd</u>	<u>3rd</u>
148 One Standard Bottle of White Wine - Dry	£1.50	£1	75p
149 One Standard Bottle of Red Wine - Dry	£1.50	£1	75p
150 One Standard Bottle of White Wine - Medium	£1.50	£1	75p
151 One Standard Bottle of Red Wine - Medium	£1.50	£1	75p
152 One Standard Bottle of White Wine - Sweet	£1.50	£1	75p
153 One standard Bottle of Red Wine - Sweet	£1.50	£1	75p
154 One Standard Bottle of Rosé Wine	£1.50	£1	75p

- 1 All wines to be exhibited in clear glass standard size bottles.
- 2 Wines should be sealed with a clean plastic covered cork, leaving an air space of ¼" - ¾" / 6mm - 20mm . No capsules to be fitted.
N.B. SCREW-TOPPED BOTTLES WILL NOW BE ACCEPTED.
- 3 All wines to be clearly labelled i.e. Type and variety.
- 4 Approximate Specific Gravities: Dry 990-1005 Medium 1008-1018 Sweet 1020 and above.
- 5 It would be appreciated if exhibitors would name varieties.

NEEDLEWORK

156 A piece of needlework on a horticultural theme	£1.50	£1	75p
--	-------	----	-----

N.B. Previous First Prize winning exhibits in any of our Shows may not be entered in Classes 156

8 Three Carrots - stump rooted - tops trimmed to approx. 3"	£1.50	£1	75p
9 Three Beetroot - Globe - tops trimmed to approx. 3"	£1.50	£1	75p

Classes 10 and 11 are sponsored by E.S.P. Seed Potatoes

10 Five White Potatoes	£1.50	£1	75p
11 Five Coloured Potatoes	£1.50	£1	75p

Onions, Leeks and Shallots

14 Two Pot Leeks - 6" to tight button	£1.50	£1	75p
15 Two Leeks - other than Pot	£1.50	£1	75p
16 Five Red Onions - dressed - not to exceed 227gm/8oz each	£1.50	£1	75p
17 Five Onions - excluding Red - dressed - not to exceed 227gm/8oz	£1.50	£1	75p
18 Three Onions - over 227/8oz each - dressed	£1.50	£1	75p
19 Nine Shallots - over 1" dia - exhibition - dressed	£1.50	£1	75p
20 Nine Shallots - 1" dia. or under - pickling - dressed	£1.50	£1	75p
21 Heaviest Onion - prize per pound - Top trimmed to 4" / 101mm - To be presented in a clean condition.	£1	60p	40p

Brassicas

24 Plate of 12 Brussel Sprouts	£1.50	£1	75p
25 One Cauliflower with approx 3"/76mm of stalk—leaves to be trimmed	£1.50	£1	75p
26 One Cabbage with approx 3"/76mm of stalk	£1.50	£1	75p

Other Vegetables

29 One Marrow not to exceed 15"/381mm in length	£1.50	£1	75p
30 One Pumpkin (judged for quality RHS definition)	£1.50	£1	75p
31 One Cucumber	£1.50	£1	75p
32 Six Runner Beans	£1.50	£1	75p
33 Six Dwarf Beans	£1.50	£1	75p
34 Two Cobs of Sweetcorn	£1.50	£1	75p

Other Vegetables continued

	<u>1st</u>	<u>2nd</u>	<u>3rd</u>
35 Five Standard Tomatoes	£1.50	£1	75p
36 Ten Cherry Tomatoes	£1.50	£1	75p
37 Any other Tomatoes not listed elsewhere in the Schedule	£1.50	£1	75p
38 Any other Vegetable not listed elsewhere in the Schedule	£1.50	£1	75p

FRUIT



NOEL RICE FRUIT TROPHY - Awarded for the **Best Exhibit** in Class 49

75th YEAR SHIELD - Awarded for **Best Exhibit** in Fruit Classes 43 to 48

N.B. Please do not polish fruit - leave with natural bloom

N.B. Please take note in particular of rule 9 on page 4

43 Thirty or more Blackberries	£1.50	£1	75p
44 Five dessert Plums - one variety	£1.50	£1	75p
45 Five Pears - one variety	£1.50	£1	75p
46 Five Cooking Apples - one variety	£1.50	£1	75p
47 Five Dessert Apples - one variety	£1.50	£1	75p
48 Any other Fruit not listed elsewhere in the Schedule	£1.50	£1	75p
49 Collection of Four Dishes of Hardy Fruit - 4 distinct fruits	£5	£3	£2

BEGONIAS



THE VIC TAYLOR TROPHY - Awarded for the **Best Exhibit** in Begonia Classes 53 or 54

N.B. All Pot sizes in the Begonia Classes must be no more than 8"/203mm diameter

Begonia Classes 53 to 55 are sponsored by Mr Vic Taylor and Mrs Margaret Taylor

53 One Double Tuberous rooted Begonia	£1.50	£1	75p
54 One Foliage Begonia	£1.50	£1	75p
55 One Begonia Bloom - staging provided	£1.50	£1	75p

Preserves

	<u>1st</u>	<u>2nd</u>	<u>3rd</u>
126 One Jar of Home made Jam	£1.50	£1	75p
127 One Jar of Home-made Fruit Jelly	£1.50	£1	75p
128 One Jar of Home made Marmalade	£1.50	£1	75p
129 One Jar of Home Made Chutney	£1.50	£1	75p
130 One Jar of Home prepared Pickled Onions	£1.50	£1	75p
131 One Jar of Pickles other than Chutney & Onions	£1.50	£1	75p

EXHIBITING PRESERVES

- Jams, Jellies and Marmalades to be in clear Jars and must not carry trade names or marks associating them with any commercial product.
- Clear covers are to be used on Jams, Jellies and Marmalades. (No lids).
- Chutneys, Pickles etc may have solid lids.
- All preserves may be tasted by the Judge.

FOR THE CHILDREN - 15 years and under



ALBERT LOVE MEMORIAL SILVER CHALLENGE CUP - Awarded on a 3-2-1 points basis in Children's Classes 135 to 140

CHILDREN'S TROPHY - Awarded for the **Best Exhibit** in Children's Cookery Classes 135 to 137

CHILDREN'S TROPHY - Awarded for the **Best Exhibit** in Children's Other Classes 138 to 140

Cookery

	<u>1st</u>	<u>2nd</u>	<u>3rd</u>
135 6 Jam Tarts	£1	75p	50p
136 6 Fairy Cakes - No decoration	£1	75p	50p
137 4 Scones - Any recipe	£1	75p	50p

Other Classes

138 A Miniature Garden in a Standard Seed Tray - no artificial flowers, foliage or vegetables to be used	£1	75p	50p
139 Biggest Sunflower Head - CHILDREN ONLY	£1	75p	50p
140 Flowers picked from the garden and arranged in a jam jar.	£1	75p	50p

GARDEN FLOWERS

	<u>1st</u>	<u>2nd</u>	<u>3rd</u>
105 Garden Flowers - A vase of garden flowers. Minimum of 3 different kinds	£3	£2	£1
106 Three Stems of any Flower not listed elsewhere in the Schedule	£1.50	£1	75p
107 Gladioli - One Specimen Spike	£1.50	£1	75p
108 Gladioli - Three med/large Flowered Spikes - any varieties	£3	£2	£1
109 Asters - Three Blooms - one variety/one colour	£1.50	£1	75p
110 Asters - Three Blooms - mixed varieties/colours	£1.50	£1	75p

ROSES

 **CLAYTON CUP** - Awarded for **Best Exhibit** in Rose Classes 112 to 116
** Please use natural materials only in Classes 115 and 116 with no artificial adornments. However, florists tape and wire may be used if desired.*

112 One Specimen HT Rose	£1.50	£1	75p
113 Roses (HT) - Three Blooms mixed or one variety	£1.50	£1	75p
114 Roses (Other than HT) - Three stems mixed or one variety	£1.50	£1	75p
115 * Gentleman's Buttonhole - One Rose from your garden with any foliage. No other flowers to be used.	£1.50	£1	75p
116 * Lady's Corsage - Minimum of three Roses from your garden - any foliage. No other flowers to be used.	£1.50	£1	75p

CULINARY

 **PORTEUS SILVER CHALLENGE CUP** - Awarded on a 3-2-1 points basis in Classes 120 to 131

120 Easy Fruit Cake Recipe (See page 16)	£1.50	£1	75p
121 Victoria Sandwich 6oz/150gm Recipe (See page 16)	£1.50	£1	75p
122 Six Fruit Scones	£1.50	£1	75p
123 Fruit Pie - max 9"/228mm	£1.50	£1	75p
124 Date and Walnut Cake as recipe on page 17	£1.50	£1	75p
125 Shortbread Ring 8"/203mm approx.	£1.50	£1	75p

POT PLANTS

 **GARDEN NEWS TROPHY** - Awarded for the **Best Exhibit** in Pot Plant Classes 60 to 66
N.B. *All plant pots in Classes 60 To 66 To be no larger in diameter than 7"/180mm*

	<u>1st</u>	<u>2nd</u>	<u>3rd</u>
60 One Coleus	£1.50	£1	75p
61 One Pelargonium Zonal, Regal, Stellar or Angel - any variety	£1.50	£1	75p
62 One Orchid in a pot	£1.50	£1	75p
63 * One Foliage Pot Plant	£1.50	£1	75p
64 * One Flowering Pot Plant	£1.50	£1	75p
65 One Cactus - max. 7"/180mm dia. pot	£1.50	£1	75p
66 One Succulent - max. 7"/180cm dia. pot	£1.50	£1	75p
67 One Cactus - over 7"/180mm dia. pot	£1.50	£1	75p
68 One Succulent - over 7"/180mm dia. pot	£1.50	£1	75p

- **Excluding Double Tuberous rooted Begonias, Fuchsias, Coleus, Pelargonium, Cacti and Succulents as classes are provided for these elsewhere in the Schedule.**

CHRYSANTHEMUMS

LONG EATON CHRYSANTHEMUM SOCIETY TROPHY AND
N.C.S. SILVER MEDAL - Awarded for **Best Vase** in Chrysanthemum Classes 70 to 76
 **BUCKLEY CHALLENGE BOWL** - Awarded for runner up to **Best Vase** in Chrysanthemum Classes 70 to 76
WATHALL CHALLENGE BOWL - Awarded for **Best Exhibit** in Class 75
NOVICE TROPHY - Awarded for **Best Exhibit** in Class 76

70 One Vase of Three Incurved or Intermediate Blooms - any cultivar or cultivars	£1.50	£1	75p
71 One Vase of Three Incurved or Intermediate Blooms - one distinct cultivar - medium flowered	£1.50	£1	75p

Chrysanthemums continued

72	One Vase of Three Reflexed Blooms - One Cultivar	£1.50	£1	75p
73	Arrangement of Chrysanthemums staged for all round effect - quality of blooms taken into consideration	£1.50	£1	75p
74	One Vase of Three Stems of Spray Chrysanthemums - any cultivar or cultivars	£1.50	£1	75p
75	Three Vases of Three Stems of Spray Chrysanthemums - three distinct cultivars - one cultivar per vase	£5	£3	£2
76	NOVICE CLASS - One Vase of Three Blooms or Three Stems of Sprays - any cultivar or cultivars. No previous winner at this show may enter this class.	£1.50	£1	75p

DAHLIAS



NEWBOLD SILVER CHALLENGE CUP - Awarded for **Best Exhibit** in Class 87

NATIONAL DAHLIA SOCIETY SILVER MEDAL - Awarded for **Best Vase** in Dahlia Classes 80 to 89

NOVICE TROPHY - Awarded for **Best Exhibit** in Class 89

80	One Giant or Large of any variety	£1.50	£1	75p
81	One Vase of Three Medium Cactus or Semi Cactus - any varieties	£1.50	£1	75p
82	One Vase of Three Medium Decorative - any varieties	£1.50	£1	75p
83	One Vase of Three Small Cactus or Semi Cactus - any varieties	£1.50	£1	75p
84	One Vase of Three Small or Miniature Decorative - any varieties	£1.50	£1	75p
85	One Vase of Three Small or Miniature Ball - any varieties	£1.50	£1	75p
86	One Vase of Five Pom Pom - not exceeding 2"/51mm diameter - any varieties	£1.50	£1	75p
87	Three Vases of Three Dahlias - one variety per vase	£6	£4	£2
88	Arrangement of Mixed Dahlias staged for all round effect	£1.50	£1	75p
89	NOVICE CLASS - One Vase of Three Dahlia Blooms of the same classification - any varieties. No previous winner at this show may enter this class.	£1.50	£1	75p

FUCHSIAS



PAYNE SILVER CHALLENGE PLAQUE - Awarded on a 3-2-1 points basis in Fuchsia Classes 92 to 102

THE BRITISH FUCHSIA SOCIETY BRONZE MEDAL Awarded for **Best Exhibit** in Classes 92 to 102

THE BRITISH FUCHSIA SOCIETY BLUE ROSETTE - Awarded for runner up to **Best Exhibit** in Classes 92 to 102

NOVICE TROPHY - Awarded for **Best Exhibit** in Class 92

N. B. All Fuchsias must be exhibited in terracotta coloured pots with matching saucers

		<u>1st</u>	<u>2nd</u>	<u>3rd</u>
92	NOVICE CLASS - One Fuchsia - any cultivar - single or double - max 6½"/165mm dia. pot. No previous winner at this show may enter this class	£1.50	£1	75p
93	Three Fuchsias - any cultivar - single or double and may include one triphilla or unusual or interspecific type cultivar. Mixed pot sizes allowed up to max. 6½"/165mm dia.	£4	£3	£2
94	One Fuchsia except Triphilla - any cultivar - single or double. Max. 6½"/165mm dia. pot.	£1.50	£1	75p
95	One Fuchsia except Triphilla - any cultivar - single or double. Max. 3½"/90mm dia. pot	£1.50	£1	75p
96	One Triphilla Fuchsia - max. 8"/203mm dia. pot	£1.50	£1	75p
97	One Fuchsia ornamental or variegated leafed cultivar. Max. 6½"/165mm dia. pot	£1.50	£1	75p
98	One Fuchsia - single or double flowering. Mini(Table) or quarter standard. Max. 6½"/165mm dia. pot.	£1.50	£1	75p
99	One Encliandra Fuchsia - max 6½"/165mm dia.pot	£1.50	£1	75p
100	One Triphilla Fuchsia max. 3½"/90mm dia. pot	£1.50	£1	75p
101	One Bonsai Fuchsia grown in a Bonsai style container.	£1.50	£1	75p
102	One Specie Fuchsia - Max. 8"/203mm dia. pot	£1.50	£1	75p
103	Six Fuchsia Flowers in six distinct cultivars. Single, double or semi-double may be included (display box provided) - to be named if known.	£1.50	£1	75p